

## Abstract

Multibeam sonar and backscatter data were collected in August, 2011 aboard the NOAA Ship *Okeanos Explorer* along the Mississippi continental slope, 70 km southeast of the Mississippi River Delta. Data were collected using a Kongsberg EM302 and were processed with CARIS HIPS 7.1. This region has been heavily investigated by the petroleum industry and academia due to its archetype marine petroleum-bearing basin. Bathymetric data yielded high resolution images of several geomorphologic features, including wave-cut terraces, salt diapirs, large scale slumps, gas vents, sediment fan lobes and other structures formed during the Late Pliocene. Evidence of salt piercement was found on the Biloxi Dome while a large slumping mass can be identified on the southern margin of the Mitchell Dome. The southern margins of several other domes exhibit small amounts of slumping.



NOAA Ship  
*Okeanos Explorer*

## Introduction

The Mississippi Slope is located in the northern Gulf of Mexico. It is part of a passive continental margin with a remarkably complex heterogeneous continental slope, due to widespread salt tectonism, salt diapirism, differential Pleistocene sediment loading, and consequent large variation in sediment patterns (Hutchison et al., 2008). Visible outcroppings of gas hydrates, faulted carbonate "hard-grounds" and pockmark features consistent with gas and petroleum seepage extensively cover the northern Gulf of Mexico (Ingram et al., 2010). The bathymetry of the Gulf of Mexico continental slope is heavily influenced by the extensive subsurface salt dome formations (Ingram et al., 2010), where deformation of the salt through time has contributed to the present-day hummocky bathymetry of the northern Gulf of Mexico slope (Ingram et al., 2010). As a consequence, there are numerous deep-water petroleum seeps, gas vents, methane cold seeps and thermogenic gas-hydrate fields within the Gulf of Mexico (Ingram et al., 2010).

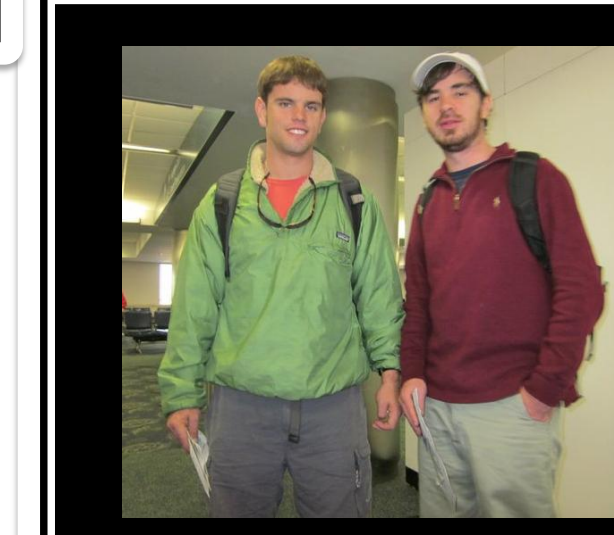
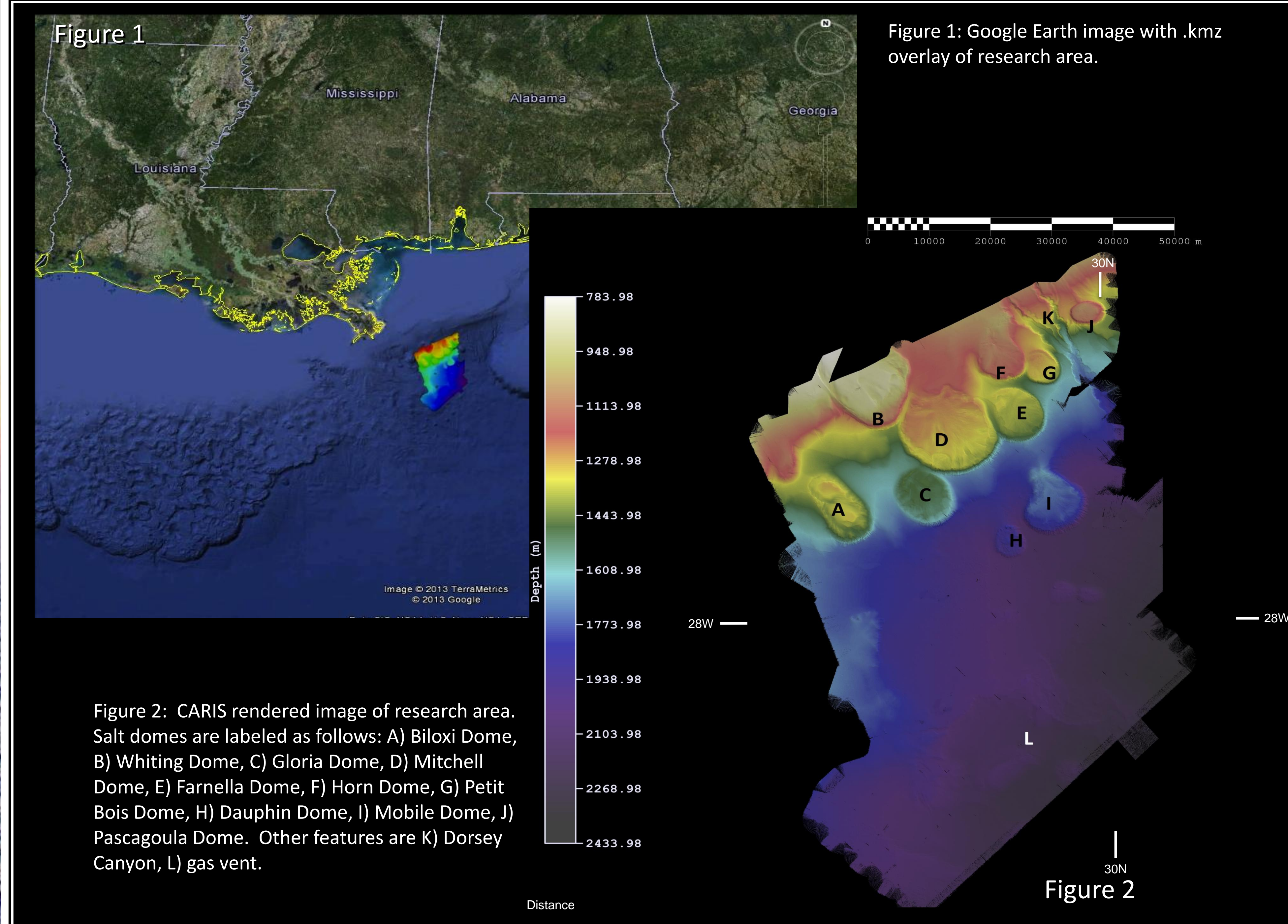

Harris Pantlik (left) and Matthew Hughes (right)



## Methods

- A sonar survey was conducted by the NOAA Ship *Okeanos Explorer* during August and September of 2011 to assess the feasibility of using water column backscatter data to locate gasses within the water column.
- Multibeam data were obtained with a Kongsberg EM302 sonar system and used to map the bathymetry.
- Seafloor Information System (SIS) was used to acquire data.
- CARIS HIPS & SIPS 7.1 was used to create a 5 m resolution CUBE surface.
- The dimensions of the diapirs were measured using the shoreline as a reference point. and Length (Shore Parallel) was divided by Length (Shore Normal) to create a ratio to describe dome morphology and orientation.

## References

- Hutchinson, D., Hart, P., Collett, T., Edwards, K., Twichell, D., and Snyder, F., 2008, Geologic framework of the 2005 Keathley Canyon Gas Hydrate Research Well, northern Gulf of Mexico. *Marine and Petroleum Geology* 25.9, p. 906-18.
- Ingram, W. C., Meyers, S. R., Brunner, C. A., and Martens, C. S., 2010, Late Pleistocene-Holocene sedimentation surrounding an active seafloor gas-hydrate and cold-seep field on the northern Gulf of Mexico Slope. *Marine Geology* 278.1-4, p. 43-53.
- MacDonald, I. R., Sager, W. W., and Peccini, M.B., 2003, Gas hydrate and chemosynthetic biota in mounded bathymetry at mid-slope hydrocarbon seeps: northern Gulf of Mexico. *Marine Geology* 198.1-2, p. 133-58.
- Schultz-Ela, D.D., Jackson, M.P.A., and Vendeville, B.C., 1993, Mechanics of Active Salt Diapirism. *Tectonophysics* 228.3-4, p. 275-312.

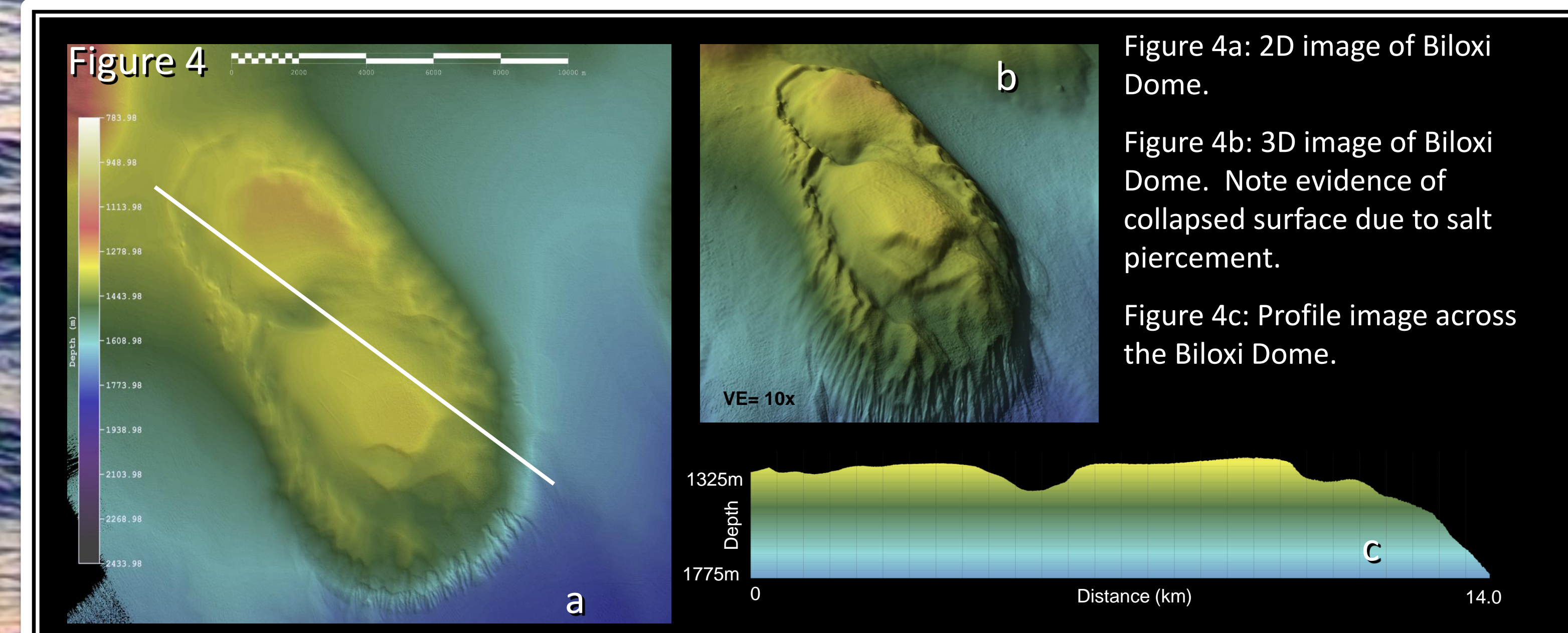
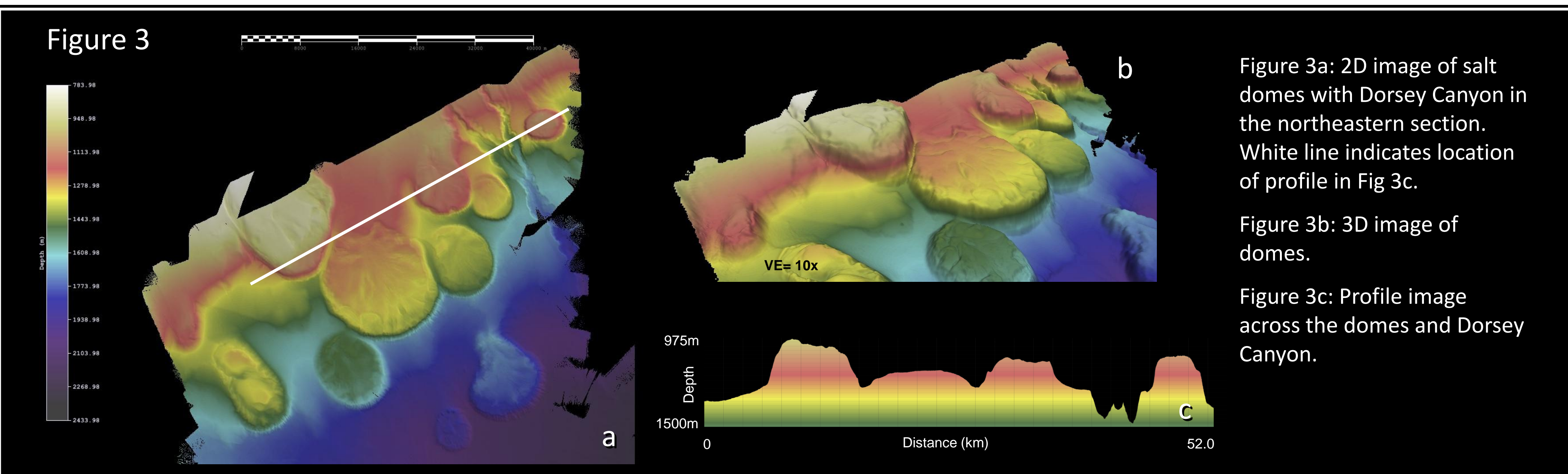
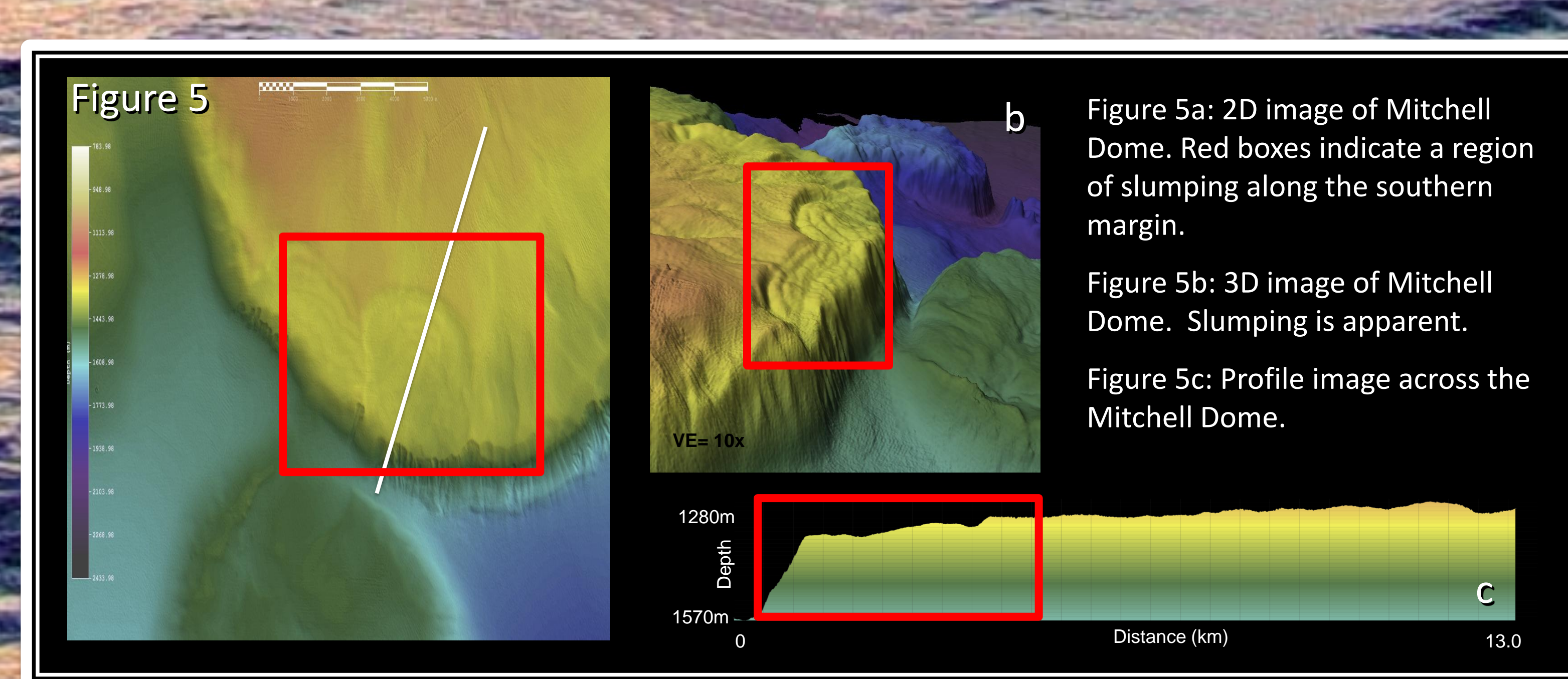

Table 1: Salt Dome morphology, including, horizontal and vertical sizes, and of the 10 domes present in the research area.

Feature Name	Length (shore normal, m)	Length (shore parallel, m)	Ratio	Heading (LSN, N-S)	Heading (LSP, E-W)	Depth Top (m)	Depth Bottom (m)	Relief (m)
A Biloxi Dome	14749	7662	1.92	140.03	50.91	1265	1779	514
B Whiting Dome	21167	12878	1.64	136.06	48.76	849	1415	566
C Gloria Dome	12116	8690	1.39	139.71	47.23	1434	2372	938
D Mitchell Dome	16147	15106	1.07	141.63	45.22	1184	1721	537
E Farnella Dome	11190	7960	1.41	138.77	48.76	1304	1708	404
F Horn Dome	7799	7021	1.11	140.5	48.53	966	1467	501
G Petit Bois Dome	7219	5480	1.32	141.85	51.31	1226	1610	384
H Dauphin Dome	5904	4999	1.18	141.5	49.29	1832	2372	540
I Mobile Dome	10645	10906	0.98	165.82	74.37	1636	2166	530
J Pascagoula Dome	4039	7047	0.57	177.13	86.18	1037	1376	339



## Observations

- Bathymetric data produced images of distinct structures of the Mississippi Slope including: salt diapirs, gas vents and canyons (Fig. 2).
- The dimensions of the domes were measured and domes A-H had similar trending (Length Shore Normal) and (Length Shore Parallel) orientations with ratios >1.
- Domes I and J experienced ratios <1 due their orientations.
- Slumping features are observed on the diapirs, most notably the Biloxi and Mitchell Domes (Fig. 4 and Fig. 5).
- A large slumping mass was discovered on the south side of the Mitchell Dome along with smaller occurrences of slumping of several other domes (Fig. 5b).
- A pronounced outer ridge of the Biloxi Dome is evidence of a collapse.
- A gas vent approximately 39 m tall was observed in the southern portion of the study area (Fig.6).

## Interpretations

- The slumped areas of the salt domes are experiencing a process referred to as salt "piercement". Further geophysical exploration is needed to determine whether these domes are active, passive and/or reactive.
- Further study is needed to determine if there is a presence of asphalt volcanism and/or the formation of large brine pools on the Biloxi Dome.
- Further study is also needed to determine the depth from the top sediment layer to the salt in the slumping portions of the Mitchell Dome along with slumping rates as this would allow for a calculation of time until a large brine release.
- The gas vent is likely to expel thermogenic and/or hydrocarbon based gasses.

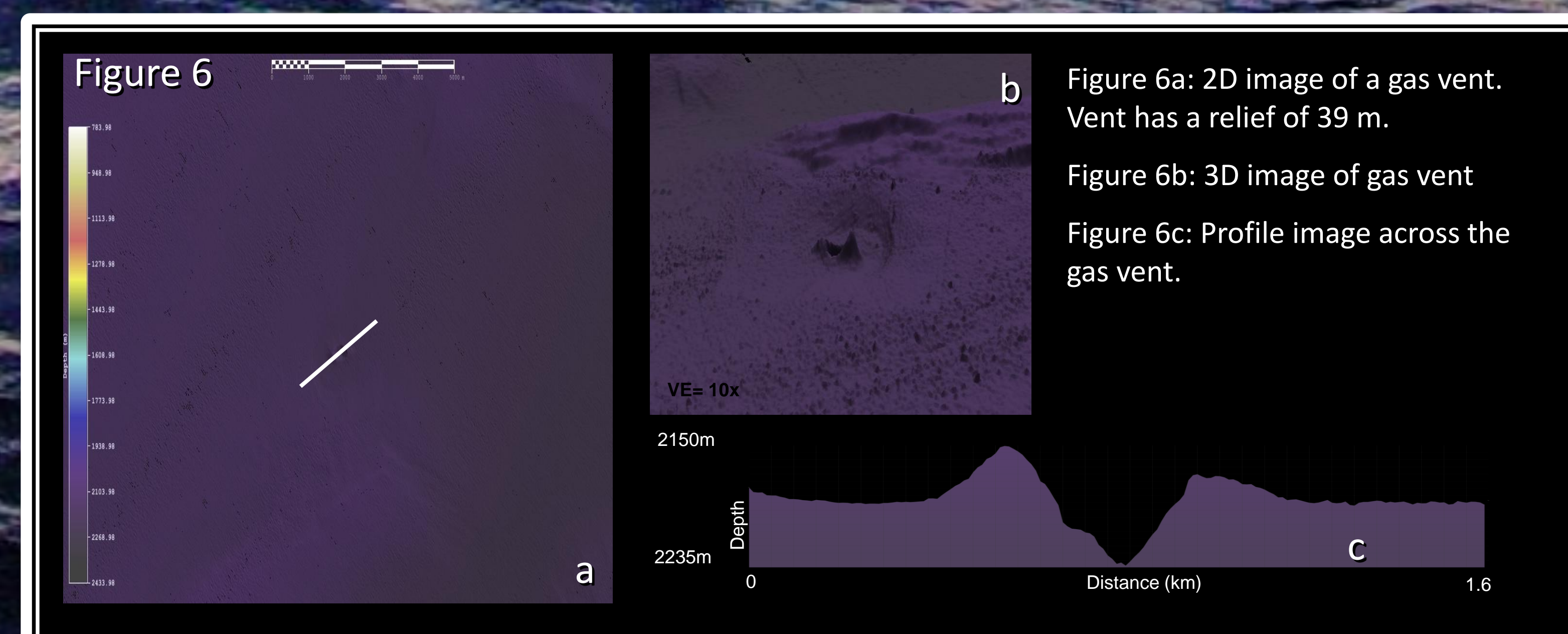

## Aknowledgements

We would like to thank the Geology Department at the College of Charleston as well as the BEAMS program. A special thanks to Josh Mode and Paul Cooper for workshops and answering our numerous questions throughout our research. Travel support was generously supported by the Geology Department, CoC School of Sciences and Mathematics, and SC Sea Grant.